THE COMICS

Radio Patrol is one of the leading comic strips published today. It runs daily in the Courier.

THE BRISTOL COURIER

DAILY WEATHER REPORT

Cloudy with slowly rising temperature and light snow. Tomorrow generally fair, slightly colder.

VOL. XXXI.—NO. 150

BRISTOL, PA., SATURDAY EVENING, NOVEMBER 28, 1936

Price: 2c a Copy; 6c a Week

BRITISH DIPLOMACY STRAINS TO PREVENT SESSION OF LEAGUE

Endeavors to Dissuade Spain From Insisting Council Is Against Intervention

MAY INVOLVE EUROPE

Britain Has Been Trying For Weeks to Prevent Invoking League Covenant

By Kingsbury Smith
(I. N. S. Staff Correspondent

LONDON, Nov. 28—(INS)—With the prestige of the League of Nations at stake, British diplomacy strained today to dissuade Spain from insisting on a meeting of the League Council to act against "Italian and German armed intervention" in the civil war.

To hurl the intervention quarrel into the heated atmosphere of Geneva brings all Europe into the Spanish affair, in the view of British authorities.

Another failure by the League to produce results, on top of the Manchukuo and Abyssinian affairs would, moreover, be a fatal blow to British and French hopes for resurrection of the League's power, it was feared.

Britain has been trying for weeks to keep Loyalist Spain from invoking the League covenant, it was learned, and was dismayed by the action of Foreign Minister Julio Alvarez Del Vayo.

MOSCOW, Nov. 28—(INS)—Increasing her naval fighting equipment from three to sevenfold within four years Soviet Russia is pressing forward a great naval building program which will provide a complete modern navy equal to any problem of the future."

The revelation that the U. S. S. R. is growing into a sea power rivalling Germany or Japan was made today by Admiral Nikolai Orlov, the Soviets premier naval commander, before the Congress of the Soviets in the Kremlin.

Since January, 1933, Admiral Orlov informed the cheering representatives the Union has made the following astounding increases in her sea-fighting categories.

Submarines, multiplied seven times; warships, three times; coast artillery one and three-quarters times; naval aircraft, doubled; naval aviation, more than five times.

Find Warburton's Gun 750 Yards From Farm

Walter Groman, an instructor at the National Farm School, near Doylestown, yesterday found the gun, the accidental discharge of which had caused the death of Barclay H. Warburton, Jr., socially prominent Philadelphian, on Thanksgiving Day.

The gun lay among reeds in a nearby marshy patch of ground about 750 yards east of Warburton's farm, three miles south of Doylestown. The walnut stock was broken along the grain as though it had given way under a man's weight. Both shells of the double-barrelled weapon were discharged.

Groman said that he stumbled over the weapon. The broken portion of the stock clung to the remainder of the gun by a few slight splinters of wood. Groman immediately notified State Police and turned the gun over to them.

Police reconstructed the details leading up to the tragedy. They learned that a friend, just home from Paris, arrived at the victim's country home, "Saracen Farm," at 11.30 a. m. on Thursday. "Buzz" Warburton was still in bed. His friend said he had seen a handsome red-necked pheasant in the fields nearby.

Warburton dressed hastily, said he would not wait for breakfast, and left the house with the gun in search of the game bird.

About a half hour later, as he hunted for the pheasant, he wounded himself. Limping on as best he could with the aid of the gun, he fought his way back toward his home.

He was within 200 yards of the farm when his butler, Cecil James, heard his cries and saw him collapse. James carried him to the house whence he was removed to the hospital where he died.

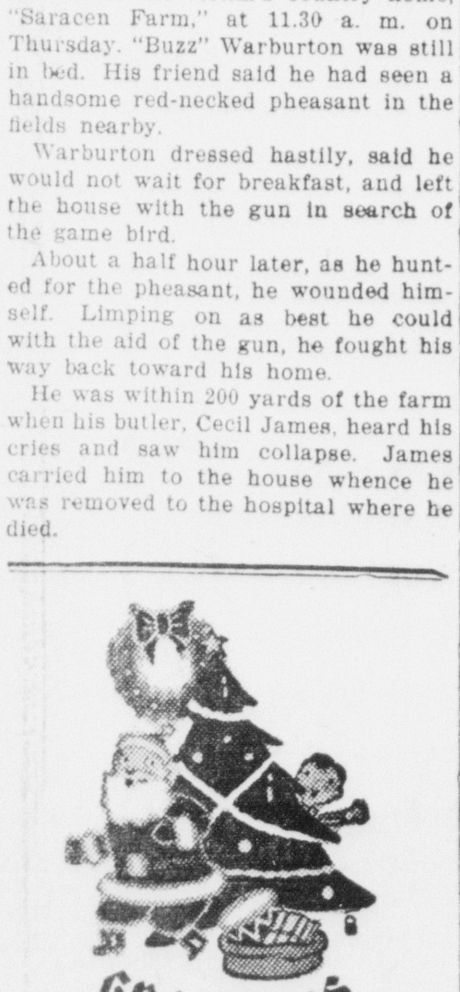

22 SHOPPING DAYS UNTIL CHRISTMAS

Placing New Signs On Morrisville Street Corners

MORRISVILLE, Nov. 28—In keeping with the policy adopted several years ago, Common Council is having 29 additional street signs placed on street intersections. Each year a certain sum is set aside in the budget for the signs and the work will be continued until all the streets have been marked.

The signs are an adjustable four-way criss-cross galvanized steel frame with vitreous porcelain enamel white letters and royal blue field. They will be placed at the following intersections: Crown street at East Palmer, East Franklin, East Hendrickson, East Hendrickson, East Maple, Fairview and Highland avenues.

Stockham avenue at West Maple, West Hendrickson, West Franklin, West Palmer, Osborne, and Hillcrest avenue; Clymer avenue and North Layette avenue; Highland and Fairview avenues; Chambers street at Washington, at Bank, at Grove and at South Delmorr; Green street at Richard, at Washington, at Bank, at Grove and at South Delmorr; Wood and Washington street; Moreau street at Richard, at Washington, at Bank, at Grove and at South Delmorr.

COUPLE WED 50 YEARS AGO HAVE CELEBRATION

Mr. and Mrs. Edwin W. Heath, Sr., Bath Road, Feted At Family Gathering

DINNER IS SERVED

A happy occasion was celebrated at the home of Mr. and Mrs. Edwin W. Heath, Sr., Bath Road, Thanksgiving Day, in observance of their golden wedding anniversary.

Mr. and Mrs. Heath were married in Dedham, Mass., November 25, 1886. A sister of the bride, Mrs. H. H. Brooks, who was matron of honor, was present to celebrate this occasion.

Mr. and Mrs. Heath have six children and 20 grand-children, all being present but Edwin Hamilton, who sent a cablegram of greetings from South America. Mr. and Mrs. Heath were recipients of greetings from relatives and friends, as well as other gifts, and bouquets of flowers. The children and grandchildren presented to Mr. and Mrs. Heath a large basket containing 50 yellow chrysanthemums, and also gifts of money. A dinner was served to 39 guests. A four-tier wedding cake decorated in white and gold by Mrs. Arthur Hamilton, formed the table centerpiece. Around this were arranged four gold-toned candles. Favors were flowers of cellophane.

Those attending: Mr. and Mrs. Henry Brooks, Dedham, Mass.; Mr. and Mrs. Fred Merrill, Chelmsford, Mass.; Miss Florence Pasholdt, Camden, N. J.; and the children and their families as follows: Mr. and Mrs. George Heath and daughters Ellen, Isabella, Florence and son George, Mr. and Mrs. Edwin Heath and sons, Edwin, Joseph, Charles and daughter Mabel; Mr. and Mrs. Granville Heath and daughters Lucille, June, Violet and sons Kenneth and Granville, Mr. and Mrs. William DeVoe and sons Albert, Edwin and James, Bristol; Mr. and Mrs. Asa Smith and daughters Mildred and Charlotte, Cornwells Heights; Mr. and Mrs. Arthur Hamilton and daughter Ruth, Dedham, Mass.

Violator Warned By Judge Hiram Keller

DOYLESTOWN, Nov. 28—"Obey the laws of the United States or go back to Poland; you are only a guest here anyway," President Judge Hiram H. Keller, of the Bucks County Courts, advised John Malecki, Pineville farmer, when the defendant pleaded guilty before him to a charge of unlawful manufacture and possession of alcohol and alcoholic liquid.

This was the second time that Malecki has been arrested and before the county court for violation of the liquor laws. He was arrested by agents of the State Liquor Control Board, who found a still and a quantity of liquor on his premises.

Malecki told Judge Keller that he made the liquor for his own use and to treat his friends.

A fine of $150 and costs was placed on Malecki and the defendant was placed on probation for two years with Sheriff Horace E. Gwinner as the probation officer.

The Grand Jury for the November criminal term ignored the bills against Israel Meltzer, Mrs. Mary Polk and Willie Chavis.

ERROR IN ADVERTISEMENT

Straus Cut Rate advises today that in the hasty preparation of their advertising copy, appearing in yesterday's Courier, that a box of 50 five-cent cigars was listed as selling for $1.10, when the price should have been $2.10.

EMILIE

Miss Emma Brendell, Philadelphia, Mr. and Mrs. Jacob Schmidt, Jr., Bristol, were recent guests of Mr. and Mrs. Benjamin Lessig.

TIDES AT BRISTOL

High water .... 1.55 a. m.; 2.24 p. m.
Low water .... 9.05 a. m.; 9.42 p. m.

STUDENT REPRESENTATIVES OF BUCKS COUNTY SCHOOLS PARTICIPATE IN DISCUSSION HELD AT FALL MEETING OF BUCKS STUDENT COUNCIL

Seven Schools Represented At Meeting Held in Doylestown Last Tuesday

MANY SUBJECTS

Various Topics Are Given Consideration and Discussed From All Angles

DOYLESTOWN, Nov. 28—Student representatives of Quakertown, Bristol, Morrisville, Langhorne, Bensalem, Buckingham and Richboro participated in a panel discussion held at the Bucks County Student Council Association Fall meeting in the high school, here, Tuesday afternoon, at 3.30 o'clock.

William Hardy, of Buckingham High School, presided over the discussion in which Doylestown High School was represented by Doris VanBuskirk and Donald VanArtsdalen.

The names of the student and the schools and their individual topic follows:

John Boehr, Quakertown, "Does a student council need to start out with a constitution?"

George Brown, Bristol, "The student tribunal (or court) should be allowed to disappear."

Eleanor Fagan, Morrisville, "The student tribunal (or court) should not be allowed to disappear from the student council activities."

Bruce MacKenzie, Bensalem, "Activities in which the president of the student council can engage, such as being responsible for distributing all awards other than the diplomas given at graduation."

Doris VanBuskirk, Doylestown, "A program which the student council could sponsor to make incoming freshmen feel at home, such as meeting school leaders."

Harvey Crouthamel, Buckingham, "What the student council can do to foster or work toward honor study halls."

Benjamin Stark, Langhorne, "Ways of improving relationships between schools, such as exchange programs, various friendly acts during contests."

Charles Gallagher, Doylestown, "Activities, other than dancing which a social welfare (social activities) committee can carry on, such as providing for the welcome of new pupils, looking up absent pupils."

Alexander Jamieson, Richboro, "Ways in which the forum method of discussing isues may be developed by the student council, as for example in presenting student issues to the student body. Particular issues which might be presented to the student body could profitably be included."

Donald VanArtsdalen discussed the same topic as Richboro.

Charles Gallagher welcomed the 61 students who represented high schools in the county.

Election of officers resulted as follows:

President, Mr. MacFarland, Bensalem; vice-president, Pauline Haldeman, Buckingham; secretary, Stanley Dick, Bristol; treasurer, Ernest Gamble, Langhorne.

Chairman of the arrangement committee, Charles Gallagher, and the sponsors were Miss Lamb, J. L. Halderman, Thomas J. Keating, all of the Doylestown school.

PREPARING COUNTY DATA FOR SCHOOL HISTORY

Corps of Research Workers and Writers Are at Work On the Subjects

TO BE VALUABLE ASSET

The people of Bucks county will be interested to learn that a corps of research workers and writers have been busy compiling a history of Bucks county for use in the public schools.

Under the direction of county superintendent, J. H. Hoffman, "this work has progressed to a point nearing completion, and when finished this new addition to the school curriculum, will fill a long felt need and will be hailed by many as a patriotic and progressive forward step in our educational program," it is stated.

The youth of Bucks county will step out into the world with a new conception of their fine heritage and a pride in their county for the notable part it has taken in the building of a great nation.

This work is being done for the sole benefit of the schools and no individual or organization may derive profit or commercialize the material submitted.

Many interested persons have contributed notes and facts of historical value which have been used in compiling this history. "There is still time for others who wish to participate in this fine community effort to send their material to the County Superintendent's office at Doylestown," says Mr. Hoffman.

"Documents and manuscripts of value will be returned."

Booher-Kendall Wedding Occurs On the Holiday

A pretty wedding ceremony was solemnized on Thursday at eight a. m., when Miss Florence Kendall, 907 Beaver street, became the bride of William Booher, Philadelphia, at St. Simeon's Protestant Episcopal Church, Philadelphia. The ceremony was performed by the Rev. DuBell, pastor of the church, before many friends.

The bride's costume was of sapphire blue velvet with matching accessories, and corsage of white roses. Miss Winifred Kendall, sister of the bride, wore carnation red velvet with matching accessories and corsage of tea roses.

The best man was John Smithy, Philadelphia. The bride was given in marriage by her father.

The bride's mother was gowned in rust with matching accessories, and corsage of gardenias.

The happy couple left immediately for a honeymoon which will be spent in Bristol, Tenn. Upon their return they will reside in Bristol.

COMPLETE ALL PLANS FOR GREAT PREACHING MISSION

First Service To Be Held Here On Next Monday Evening

TO HAVE GROUP SINGING

With a splendid program, linking Bristol and Lower Bucks county to the Preaching Mission, now complete, it is expected that there will be a great outpouring of all the Protestant people to the services. The Mission opens in Philadelphia at Convention Hall on Sunday afternoon at three o'clock. A caravan of 110 automobiles will come from Easton. All the eastern part of Pennsylvania is now united and interest is growing every hour. More than 560 communities in Bucks county are taking a definite part in the campaign to emphasize the message of Christianity for the world.

The upper section of Bucks county have their services centering in Doylestown and Perkasie. The services of Lower Bucks county centers in Bristol, where all meetings will be held in the Methodist Episcopal Church. After these central meetings many churches are planning to carry on in a series of meetings, either individually or in groups.

Music and singing is to feature the first mass meeting on Monday night in Bristol. Bishop Hobson of Ohio will preach, but in addition all choirs will sit together and sing under the direction of Andrew MacArthur. The American Legion will co-operate with the Bugle Corps marching through town and occupying a reserved section in the church. The congregational singing will be a special feature under the direction of Mrs. Ruth Bowman, a trained leader from Reading.

For the woman's mass meeting on Thursday at 2.30 p. m., Mrs. Mary Duhamel will have charge of the choirs while Mrs. Bowman will sing and lead the congregation. H. C. Jeffers and R. L. Holland will speak.

At the six p. m. Office-Bearers Luncheon, for Church and Sunday Schools, Charles H. Quigley will sing, and Dr. C. A. Hauser will speak. Some Schools are paying the 50 cent fee for their teachers in order that none may miss this inspirational service.

At eight p. m., Thursday, the final mass meeting we will have, and the massed choirs with special singing by Mrs. Bowman and Mr. Quigley and the address by Dr. Finley M. Wilson, D. D., of Philadelphia.

"These addresses set into the background of the great hymns and music of our faith will bring such heart-stirring emotions that no one will ever forget them. In view of the tragic state of the world and our own individual and national needs, this call of the Christian church should bring every man, woman and youth out of their homes to pack the temples of our faith to such overflowing that crowds will not be able to get in.

"What would be more appropriate on Monday and Thursday nights of next week than for us to close our theatres, lodges and societies during the hours of service. This would show a loyalty to those fundamentals which we profess with our lips and upon which alone a happy civilization can be built,' states the Rev. Norman L. Davidson, pastor of the Bristol M. E. Church, and chairman of the local committee.

Two Injured Local Men Are Reported Improved

Favorable reports were received by relatives of James S. Fine and Clarence W. Winter, Mill street, to the effect that both of these local businessmen, who were injured in an automobile accident at Manahawkin, N. J., Thanksgiving Day, are improving.

Mr. Fine is reported as improving, and "holding his own." He sustained a fracture of the skull and concussion of the brain. Mr. Winter, who suffered broken ribs, is also improving.

The two are receiving treatment in Paul Kimball Hospital, Lakewood, N. J.

Former Bristol Woman Testifies in Famous Case

ST. LOUIS, Nov. 28—Mrs. Lily Giordon, of Newtown, Pa., told a Federal Court jury yesterday she sent Anna Ware, 19-year-old unwed servant girl, to St. Louis to give birth to the child which became the central figure in the "Gift of God" baby case.

The former employer of Miss Ware was a witness for the Government in the trial of Mrs. Nellie Tipton Muench and three co-defendants on a charge they used the mails to further a baby hoax on Dr. Marsh Pitzman, wealthy and socially prominent St. Louis physician.

Miss Ware's baby, born here August 17, 1935, was taken from her under a pre-natal adoption agreement, the Government alleged, and was presented the next day as the newly-born son of Mrs. Muench and her husband, Dr. Ludwig O. Muench.

The indictment said Mrs. Muench privately accused Dr. Pitzman of being the father "with the intent and purpose" of inducing him to turn over "his money, property and effects." Dr. Muench, Wilfred Jones, an attorney, and Mrs. Helen Berroyer, a friend, were named as participants in the purported plot.

The baby involved was taken from Mrs. Muench and restored to Miss Ware by the St. Louis Court of Appeals last December.

Mrs. Giordon was formerly a resident of Bristol.

Vincenzo DiIanni Dies After A Brief Illness

Vincenzo DiIanni, husband of Mary Josephine (DiLorenzo) Di Ianni, died at his home, 220 Washington street, this morning, after a brief period of illness. He had been a resident of Bristol for 30 years.

The late Mr. DiIanni was affiliated with the Italian Beneficial Society and also the Sons of Italy.

Survivors include his wife, and the following children: Mrs. Rose Fiadino; Carrie, Lillian, Anna, Frank, Charles and Pasquale DiIanni.

Funeral arrangements are in charge of Galzerano.

ENTERTAINS

Mr. and Mrs. Monroe Barton entertained on Thanksgiving: Mrs. Anna Harvey, of Trenton; Miss Mabel Goodman, and Joseph Barton and children, of Bristol.

LONE STAR GIRL SCOUTS TO COLLECT, REPAIR TOYS

Andalusia Troop Plans To Render Service To The Community

TO GIVE X'MAS PLAY

ANDALUSIA, Nov. 28—Members of the Lone Star Troop of Girl Scouts here plan a community service for the Christmas season. Toys will be collected and repaired and then distributed to needy families in Andalusia. Girls who are working for their first class scout rating wil be in charge of the community service.

Decision was also reached this week to hold a Christmas play. Try-outs for the play, "Going Home For Christmas," will be held next week. Betty Rahn is in charge of typing the parts which will be distribiuted to those desiring to take part in the one-act comedy.

Two girls, formerly members of the now disbanded Cornwells Heights Girl Scout organization, were accepted into the Lone Star Troop this week. Farnces Stuhltrager and Peggy States are the new members, and it is expected that two more girls will join next week.

Announcement was made that Joan Hicks, one of the members of the Troop, has severed her connections with the Lone Star Troop when she moved to a new residence in Lawndale a few days ago.

Those present at the meeting included: Dorothy Ferguson, Peggy Armstrong, Gloria Freas, Ethel Juliff, Margaret Pickersgill, Ada Pickersgill, Doris Hibbs, Peggy States, Frances Stuhltrager, Betty Rahn, Barbara Engle, Jeanne Stackhouse, Elizabeth Anderson, Helen Still, Muriel Hornickel, Clara Fries, Gladys Cragg, Lois Lange, and May Early.

St. Thomas Parish House Is Nuptial Ceremony Scene

CROYDON, Nov. 28—A wedding took place at St. Thomas Aquinas parish house, Thanksgiving Day at three p. m., when Miss Catherine Paulsworth and Robert E. McCarthy were united in marriage. The Rev. Father Diamond officiated.

The bride wore a gown of dark blue taffeta, and a small hat to match. She carried white chrysanthemums. The bridesmaid, Miss Sarah Paulsworth, sister of the bride, wore a rust-colored dress and hat to match, and carried yellow chrysanthemums. The best man was John McCarthy.

A reception was held at the bride's home.

Mr. and Mrs. Robert McCarthy will make their home at 1318 West Butler street, Philadelphia.

Maple Shade Students Give Holiday Program

The pupils of Maple Shade School, on Wednesday gave the following Thanksgiving program:

Song of Thanksgiving; recitations by Lillian Super, Kathleen Rigby, Nevin Hill, Roberta White; selections, rhythm band of lower grades; play, Thanksgiving dinner—Mother Nature, Jane; potatoes, Julia Heierling; turnips, Doris Smick; cabbage, Richard Maddox; onions, Elizabeth Alcorn; pumpkin, Floyd Ghant; apple, Elsie Walp; raisin, Irma Riley.

Recitations, Edward Waterman, William Hendrickson, Jack Kunz, Claire Alexander; play, Tiny Town—Mayor, William Coates; cooks, Richard Potts, King Spencer, John Becker, Marion Kererty, Helen Rigby, Rosemary Millaway; farmers, Arthur Verville, Harry Watts, Paul Killian; children, Mary Brusha, Gertrude Obiedzenska, Amelia Ghant; ladies, Dorothy Ruhl, Virginia Levers, Mary Whalen, Antoinette Puglia, Eleanor Reamer; spirits, Audrey Moon, Phyllis McClintosh, Harold McClintosh, Robert Rossett.

Tap dance, Shirley Wilkinson; song, Over the River and Through the Woods; selections by string orchestra under the direction of Mr. Cooley.

EDGELY CHILDREN HAVE GOOD SCHOOL RECORDS

List Those On the Honor Roll For Second Six Weeks' Period

SOME NEVER ABSENT

EDGELY, Nov. 28—Those who were on the honor roll for the second six week period at the Edgely school were:

Grade One: Joyce Linck, Mary Oseredzuk and Margaret Rohn.

Grade Two: Jeanne Wilson.

Grade Four: Sydney Raub, Walter Rittler, Norma Kerr and Emma Wright.

Grade Five: Katherine Hemmetter, Elizabeth King, Jean O'Dea and Arlene Reynolds.

Grade Six: Lawrence Stewart.

Grade Seven: Matilda Brown and Anita Locke.

Those who were neither tardy nor absent for the second period were:

Joyce Linck, Doris Johnson, Mary White, Margaret Rohn, Janet Van Fraassen, William Wolfinger, Mary Oseredzuk, Raymond Evans, Gladys Locke and George Rozat.

Second Grade: Earl Wood, Jeanne Wilson, Joseph Dewsnap, James Peterson, Fred Hibbs, Ida Wood and Ida Hoyer.

Third and Fourth: Lois Carter, Elva Flail, Norma Kerr, Betty Lou Kropp, Viola Leckie, Florence Lutz, Ida Pfeifer, Doris Sheldon, Emma Wright, Jean MacArthur, George Bintliff, William Nysse, Stephen Oseredzuk, Frank Palowez, Walter Rittler, Richard Rittler, Charles Worthington, George Whorten, Sydney Raub and LeRoy Evans.

Fifth: Arlene Reynolds, Betty King, Franklin Wolfinger, Dorothy Linck, Katherine Hemmetter, Gertrude Freas and Jean O'Dea.

Sixth Grade: Louis Firman, Evelyn Shores, Lawrence Stewart, Theodore Nickerson, Alma Wright, Robert Shores, Andrew Oseredzuk, Helen Freas, Joan Leinheiser, Jack Sheldon, Stanley Worthington and John Glerum.

Seventh Grade: John Becker, Albert Dowden, Neil Kolp, George LaRue, Philip Mannherz, Gerson Miller, Elwood McClintic, Michael Oseredzuk, Irene Becker, Eva Burkart, Helen Dewsnap, Martha King, Dorothy Lancaster, Mary Lombardo, Dolores Pedrick, Virginia Ritchie, Catherine Rooney, Gertrude Spencer, Doris Stone, Margaret Weakley, Peter Everett, Ralph Herman, Raymond Levers, Clifford Leedom, Matthew Lisziewski, Robert Stackhouse, Darwin Swain, Franklin Wallin, Harry Woodington, Elva Brambley, Matilda Brown, Betty Bruce, Gladys Croffutt, Stella Klemezak, Jeannette Leinheiser, Anita Locke, Betty McClintic, Sara Millaway, Shirley Mills, Julia Palowez, Helen Petty, Dorothy Vetter, Helen Voit, Marie Wolfinger and Leora Wood.

Goes To Work Five Hours Ahead of Time

EDGELY, Nov. 28—How would you like to get up at 1.30 instead of six o'clock in the morning; feed the chickens, and go to work only to find that you were five and a quarter hours ahead of time?

That was the experience a well-known resident here had today.

Fred is taking a lot of razzing about it, too.

It appears that a child in the household last night set the alarm for 1.30 instead of six o'clock. The youngster's father goes to work at 6.45. So he thinking that it was six o'clock got out of bed, dressed, prepared his breakfast, fed the chickens and started for work.

He thought things were not just right as he passed a tap-room and found it all illuminated, but on second thought imagined that perhaps there had been a party. He continued on to his place of employment in Bristol, where upon his arrival he found the gates locked tight. Then he learned the correct time.

GRAND JURY IN REPORT SUGGESTS IMPROVEMENTS

Group is Generally Satisfied With Condition and Operations of County Prison

RETURNS 30 TRUE BILLS

Suggests Metal Ceilings and Purchase of Cotton Felt Mattresses

DOYLESTOWN, Nov. 28—Numerous suggestions for improvement to some of the county buildings and praise for other departments of the county government was voiced by the Grand Jury for the November term of criminal court of Bucks county in the report submitted yesterday.

The Grand Jury had 34 bills before it, and returned 30 true bills and four not true bills. The foreman of the Grand Jury was William F. Taylor, Lumberville artist.

Notwithstanding their general satisfaction of the condition and operations of the Bucks County Prison, the Grand Jury made the following recommendations:

That the walls and ceiling in the kitchen, now peeling off and requiring new surface, should be replaced with a metal ceiling. The position of a trap door in the kitchen now, should be changed to remove an obnoxious fire hazard. Metal lath on the walls of the kitchen was also suggested.

That the laundry drying room partly occupied by an unused bake oven should be changed. The oven, they suggest, should be removed and sold for junk or removed at no expense.

They noted that the new cells in the Prison have a window in the walls of each providing better ventilation. They suggest the old cells also be equipped in the same manner. They found the women's quarters entirely satisfactory.

The Grand Jury recommended that the straw mattresses now in use in the men's quarters be replaced by moderate priced cotton felt mattresses and a sufficient number of water-proof mattress covers such as are used in various other institutions be purchased for the protection of the mattresses.

That the benches now used for chapel service in the Prison be replaced by the purchase of 36 folding chairs.

The Grand Jury found the inmates of the Bucks County Home well cared for and the visit to the Home proved a pleasant event. In the County Home the Grand Jury obviously found one happy individual. This man proudly exhibited samples of his handiwork which led the Grand Jury to observe the apparent lack of occupation and the resultant, listless attitude of many of the apparently well inmates.

In this connection the Grand Jury suggested that the Steward endeavor to interest some of the many craftsmen and artists in the county to help provide manual occupation.

That the necessary potato storage cellar and equipment building be combined in one unit and be provided as soon as possible.

The Grand Jury suggested that the kitchen in the men's quarters be placed in the basement providing extraordinary room space and that a dumb waiter be installed to connect the two rooms.

Considering the age and frailty of many of the inmates the Grand Jury felt that straw mattresses now in use should be replaced by cotton felt mattresses and necessary water-proof protection.

They recommended that a workable radio be provided on every floor of the Bucks County Home.

The laundry work at the Home would be expedited by the purchase of a mangle, it was suggested.

The Grand Jury found conditions in the Administration building very satisfactory with the exception of the crowded condition on the second floor and suggested this floor space be increased by flooring over the present opening in the center.

They made Court House suggestions as follows: Placing of a proper emergency kit in the custody of the woman tipstaff; that the main court room be recarpeted and the stair linoleum be replaced.

The Grand Jury pronounced Court Room No. 2, obviously too small for its present needs and suggested the removal of a partition between this room and the Orphans' Court, the latter court space to be used as part of the enlarged Court Room No. 2.

They also suggested that brass plates be placed on the double swinging doors in the corridors of the Court House, and closed the report by thanking the Court and District Attorneys for their courteous treatment.

CARD PARTY TONIGHT

The Catholic Daughters will hold a card party tonight in the K. of C. Home at which time numerous useful prizes will be awarded to the successful contestants. The prizes will include lamps, table cloths and other valuable articles. Table assignments will be made promptly at 8.30 o'clock.

The Bristol Courier

Established 1910

Published Every Evening (Except Sunday) at Beaver and Garden Sts., Bristol, Pa., Bell Phone 846

Only Daily Paper in Lower Bucks County

BRISTOL PRINTING COMPANY
Owner and Publisher
Incorporated May 27, 1914

Serrill D. Detlefson .... Managing Editor
Ellis E. Ratcliffe .... Secretary

Subscription Price per Year, in advance, $3.00; Six Months, $1.50; Three Months, 75c.

The Courier is delivered by carrier in Bristol, Edgely, Tullytown, Bridgewater, Croydon, Andalusia, West Bristol, Hulmeville, Bath Addition, Newportville and Torresdale Manor for six cents a week.

JOB PRINTING

The Courier has the most complete commercial printing department in Bucks County. Work of any description promptly and satisfactorily done.

Entered as Second Class Mail matter at the Post Office at Bristol, Pa.

"International News Service has the exclusive rights to use for republication in any form all news dispatches credited to it or not otherwise credited in this paper. It is also exclusively entitled to use for republication all the local or undated news published herein."

SATURDAY, NOVEMBER 28, 1936

CALL TO CONQUEST

Neither the economy of scarcity nor defeatist theory has any part in the philosophy presented by Wheeler McMillen, farm publication editor who spoke at the National Grange meeting in Columbus, Ohio. To the American farmer Mr. Millen offered a stimulating challenge to continue the "agricultural conquest of America."

Mr. McMillen made it clear that he has no patience with the philosophy of "adjustment and defeat" which assumes that expansion of wealth by American agriculture is finished—that because our foreign markets are greatly diminished and our farm production in some lines is in excess of profitable demand, the farmer simply must produce less.

Against this hopeless theory, Mr. McMillen urged his "philosophy of advance," calling for development of agricultural production in new lines to meet new industrial needs.

The philosophy of advance, he continued, "says that instead of recklessly exhausting the nation's irreplaceable supplies of petroleum under the ground, agriculture shall through the medium of power alcohol be permitted to share in the tremendous market for motor fuels. It points to a market for the products of from 15,000,000 to 30,000,000 acres if only 10 per cent of motor fuel requirements are met with agricultural alcohol. Two million acres, now crowding surplus crops into market places, might well be growing beet and cane sugar and levulose for an American market now supplied from foreign sources. The philosophy of advance is not content that these 48 states must be limited as now, to producing a bare 28 per cent of the sugar needed by 130,000,000 people. Instead of sending to Canada and Northern Europe each year for $200,000,000 worth of pulpwood and paper products, our paper supply should come almost entirely from 8,000,000 acres of pine trees along the coastal plains where the opportunity to enjoy that wealth is sadly needed."

If American farmers—or a substantial proportion of them—can become imbued with Mr. McMillen's pioneer zeal, the "agricultural conquest" of our land well might open an era of long-sustained national prosperity.

STILL MIGHTY MAN

Some people think of the blacksmith's trade as belonging to a dim and distant past. They are all wrong and Raymond Barrick of Shinnston, West Virginia, can prove it. Barrick is no venerable survivor of the full-bearded era of blacksmithing. He is only 41 years old, although he has put in 31 years at the anvil, having learned his trade at the age of ten.

Business is fine, says Raymond Barrick. True, Shinnston is in the mining region and a part of Barrick's work consists of sharpening miners' tools. But that isn't his principal activity.

"Last year," says Barrick, "I shod between 6,000 horses at my shop and worked on about 2,000 in barns."

There's money, Mr. Barrick believes, in this Horse and Buggy Age.

It cost Bette Davis of the films half a year's salary to learn that in England a contract is still a contract if the party of the second part is a blonde.

NEWS OF CHURCHES

Sunday School, 10 a. m., John D. Weik, superintendent: morning worship and sermon, 11.05, "The National Preaching Mission a Challenge to Shallow Living"; B. Y. P. U. meeting, seven p. m.; evening worship and sermon, eight, "The National Preaching Mission, a Voice to the Backslider," the Rev. Howard L. Zepp, pastor.

Bristol M. E. Church

9.45 a. m., the Church at School; 10.50 a. m., the Church at worship, guest soloist and director of music, Mrs. Ruth Bowman, Reading, sermon, "The Christian Way of Salvation"; 6.45 p. m., Epworth League, William Thompson, leader; 7.45, evening worship, song service directed by Mrs. Ruth Bowman, sermon, "The Great Commandment."

Services in Bristol Methodist Church Monday at 8 p. m., Bishop Henry Wise Hobson, this is the beginning of the preaching mission in which all the churches are participating; Thursday, day of Preaching Mission; 10 a. m., high school program, R. L. Holland, speaker; 10.30 a. m., ministers' round table; 2.30 p. m., women's mass meeting; 6 p. m., office-bearers luncheon conference, eight p. m., Dr. Finley M. Wilson, speaker.

Presbyterian Church of Our Saviour (Italian)

Wood street and Lincoln avenue, the Rev. Andrew G. Solla, Th. D., minister;

Morning worship, 11 o'clock, with English and Italian sermons; Sunday School at 2.30, with Ralston Hedrick in charge; evening service will be held as usual, and the speaker will be the Rev. Kenneth Kepler. Dr. Kepler is a missionary of the Presbyterian Church at Tenghsien, Shantung, China. His grandfather and his father were both missionaries in China. Dr. Kepler was born and raised there. He came to this country to complete his studies, and then returned to carry on the missionary work of the Church.

St. James's Church

Services for Sunday: 8 a. m., Holy Communion; 9.30 a. m., Church School; 10.45, morning prayer and sermon; 6.45 p. m., young people's fellowship; 7.45, evening prayer and sermon.

The Mother's Guild will meet on Tuesday at the parish house as usual. Mothers' Guild annual supper to be held December 5th starting at 5.30 p. m. The every-member canvas is now being conducted.

"The mass meeting on Monday at the Methodist Church should be attended by all, as Bishop Hobson is a man who will bring a message of inspiration and real helpfulness," states the rector, the Rev. George E. Boswell.

Bristol Presbyterian Church

Church School, 9.45 a. m.; the Rev. Kenneth M. Kepler, a missionary from Shantung, China, will occupy the pulpit for morning worship at 11; Christian Endeavor at seven p. m.

On Wednesday at eight p. m., a preparatory service will be held.

HULMEVILLE

Mr. and Mrs. Hershel Culbertson and daughter Claire, Philadelphia, were entertained on the holiday by Mr. and Mrs. Harvey Bailey.

The place of residence of Mr. and Mrs. Richard Dunlap and family has been changed from Main street to McKinley avenue.

Mr. and Mrs. J. Madison Force, Sr., and Mr. and Mrs. Harry Force attended a concert given at the Whosoever Gospel Mission, Germantown, on Thanksgiving Day.

J. Madison Force, Jr., is the owner of a new Chevrolet sedan.

Approximately $240 was cleared at the roast beef supper served in Neshaminy M. E. Church social hall, on Saturday evening.

Guests at the home of Mrs. Jennie Halk and family on Thanksgiving Day were Mr. and Mrs. Fred Herter, Parkland.

Walter Haas, in company with a party of friends from Trenton, N. J., will go to Pike County next week on a hunting trip.

CORNWELLS HEIGHTS

Charles Worthington, Germantown, is spending a week with Charles Tomlinson.

Mr. and Mrs. Charles Coburn and Miss Jessie Coburn, Mt. Airy, were guests of Mr. and Mrs. Frank Shaw, Sunday.

Mr. and Mrs. Howard Burg, Ohio, spent a few days with Mr. and Mrs. William Jansen.

Mr. and Mrs. H. Peters and Mrs. Russell, Philadelphia, were visitors of Mr. and Mrs. A. Smith, Saturday.

Miss Mary Coar, Belvidere, N. J., is spending the holidays with Mr. and Mrs. Ralph Simons.

Mr. and Mrs. Lewis Towle and Mr. and Mrs. Earl Fries and family, Philadelphia, were guests of Mr. and Mrs. Jesse Peters, Sunday.

Mr. Van Row was in Frankford Hospital for a few days, having cut his hand.

Mr. and Mrs. William Jansen is driving a new Chevrolet automobile.

Clarence and Robert Burg spent the week-end in Delaware.

Mr. and Mrs. Lewis Tomlinson, Mr. Kramer and Mrs. Morely, Germantown, were visitors of Mr. and Mrs. Charles Tomlinson, this week.

Miss Marian Kirk is spending the holidays with relatives in Trenton, N. J.

Mrs. John Buckley and Mrs. Harry Davidson and family, Philadelphia, were guests of Mr. and Mrs. Frank Peak, Sunday.

CROYDON

The Misses Edna Short and Freda Duffy, Philadelphia, were week-end guests fo Miss Marie Fisher.

Mrs. Howard Charleston, Strathmere, N. J., spent Saturday and Sunday with her mother, Mrs. Elizabeth Sottung.

Mrs. William Bartholomä, who has been very ill, was taken to the University Hospital, Philadelphia, and placed under observation.

Mrs. James Laughlin spent a day last week visiting her sister-in-law in Philadelphia. On Tuesday she entertained friends at a luncheon.

Mrs. Charles Schweiker is enjoying a visit with relatives in Cornwells Heights.

Mr. and Mrs. William Wilkie arrived in California by bus. They were met upon arrvial by their son, Charles, and Mr. and Mrs. Louis Jost, formerly of Croydon, who are now making their home there.

NEWPORTVILLE

Miss Lavinia Prentice, accompanied by John Rinard and Miss Margaret Rinard, spent the week-end in Buck Hill Falls as the guests of Mr. and Mrs. Guy Schwartz.

Mr. and Mrs. James Weston entertained Mr. and Mrs. Robert Whettel, West Philadelphia, over the week-end.

Mr. and Mrs. Harry Brown entertained on Saturday evening for Mr. and Mrs. John Flanigan, Mr. and Mrs. Joseph Seader, Mr. and Mrs. Robert Whettel and Mr. and Mrs. James Weston.

EMILIE

Mrs. Elwood Lovett and Frank McGetrick were Thanksgiving Day guests of Mr. and Mrs. Henry L. Lovett.

Mrs. Ella Appleton, Dr. and Mrs. Crolius and daughter Dorothy, Philadelphia, were recent guests of Mr. and Mrs. William Hillborn.

Harry Baker and Francis Ahlum are on an extended trip to Florida.

Mrs. Lewis V. Cox was a recent visitor of her daughter, Mrs. Andrew Fenton, Brsitol.

Mrs. Isabelle Hall is at the home of her daughter, Mrs. Arthur Lapp, Willow Grove.

Mr. and Mrs. William Lovett, Miss Dorothy Lovett, William and George Lovett, were visitors at the Trenton, N. J., automobile show.

Miss Anna Kirby week-ended in Croydon.

THIS DATE IN NEWS OF PAST

Saturday, November 28

Compiled by Clark Kinnaird

(Copyright, 1936, by I. N. S.)

1582—William Shakespeare was married to Ann Hathaway, six months before the birth of their first child.

1866—David Warfield, dean of actors, was born.

1918—Last German troops left Belgium.

1920—Federal troops sent to Williamson, W. Va., to enforce martial law in mine strike.

"LOVE'S LITANY" by Hazel Livingston

SYNOPSIS

Christine Cooper, 17 and lovely, is the daughter of the rich and eccentric Adolphus Cooper, who made his money in the Klondike, never speaks of the past, and hates cities. While he dreams of the great things he will do for Christie by and by, she grows up with the boys and girls of the mountain community where Adolphus has built his home, an innocent and adventurous young tomboy. Left alone in the isolated ranch house for a few days she is visited by a childhood chum and sweetheart, Gene Dubois, who discovers that while he has been away in the city, the little Cooper girl has been growing into a surprisingly attractive young woman. Swept off her feet by his sudden impetuous love making Christie feels that this is the great moment of her life. Morning finds her still with Gene, and childishly sure that her father will approve the marriage, and buy them a ranch of their own.

CHAPTER IV

"You say sweet things, Gene. Sometimes I think you ought to be a poet, though, of course, your painting—"

"Yes, the painting," he interrupted bitterly. His dark eyes narrowed, his whole face darkened. "The painting and the poetry—very grand to talk about. But all I'll ever be is a dairy-hand, unless I can get another job in a gas station sometime. What did you have to bring that up for? We came here to get away from all that!"

Surely this was the time to speak about the mine and the ranch. Her eyes, that were like deep gray-green water with the sun shining through it, were bright with love and tenderness.

Already she could see Dolph Cooper beaming at them from his favorite wicker chair on the front porch. "Well, make up your mind, young man—do you want to settle down on a ranch, or are you going to be a mining man? It don't make a dang bit of difference to me, just so's Christie's satisfied."

She could see the home they'd have. A ranch-house, broad-veranda-ed like the Cooper place, but smaller, more rustic—more the way it used to be before Aunt Nettie came. She could see Gene coming up the path to dinner, not grumpily, the way Ellie Platt's husband did, but laughing, and eager. She could almost see the wedding ring on her finger, almost hear him say, "And how's the baby?"

There would be a baby, of course. A boy. The first one should be a boy, though Dad would sort of like his first grand-child to be named after him, and Adolphus is such a joke name. Maybe a girl would be better.

She smiled at Gene, half apologetically, because she was so far ahead of him in her thoughts. "Gene, I know how you've felt about things, but it won't be that way any more. I'm going to ask Dad to buy some ranch land for us, and you can paint in the evenings and—and lots of times—and Gene! I don't mean a dairy, darling! I mean a—a ranch! You know, with vegetables and turkeys. Don't you like turkeys? And we might raise horses, and some special stock, but if you'd rather prospect—"

"Do you mind letting me know what you're talking about?"

"Dad will do it, Gene! . . . Oh! Do you mean he couldn't afford it this year? He does talk about losing money, but still he always has lots. I really think—"

Gene kicked a long log that was falling from the dying fire. He turned back and faced her. "When you stick to your old man's dough you know what you're talking about. That old man of yours took PLENTY out of the Klondike, and he does more than he lets on, now. He's in with some of those big bankers in San Francisco, and he's in a whole lot of things he keeps his name out of—not that I give a rap about that. All rich men are kind of shady in their dealings—"

"Gene!"

"Oh, I don't mean anything, Christie. You know how people talk about him. He's O. K. I guess—"

"O. K.! He's wonderful! He's the kindest, grandest—"

"Sure he's all right, honey. I—I like him, myself. But—now don't interrupt. I know how you feel about him. I said he was all right, didn't I? But you've got to promise me on your word of honor that you'll never let him know there's anything between us, and as for asking him to do anything for me—"

"I'd like to know why I can't ask my own father!"

"Good lord, Christie, you're not an infant! If he ever got wind—"

She faced him, blazing with sudden anger and fear. "Are you telling me you don't want me to tell my own father that we love each other?"

"Honey! I mean not now! Not until I get on my feet, so that I—Christie, don't look at me like that! Listen, honey—I love you! You know I love you! But don't you see that if your Dad found out—that he—that he'd be pretty sore at both of us? You're an awfully young girl, Christie, and . . . The fact is, I sure wouldn't want him to know until I'm more in a position to marry than I am now . . . Christie, CAN'T you understand? You don't want your old man to take a shot at me, do you?"

He tried to laugh. He tried to picture old Adolphus Cooper after him with a shotgun, and succeeded so well that the laugh died in his throat. "Listen, Christie, you've got to trust me. I'm older. I know more about things than you do. I love you, and I wouldn't tell you not to say anything if it wasn't right for us, would I? You don't want to spoil our chances of getting married and being happy together, do you? I'll make you so happy, honey—I'll more than make it all up to you—"

She made a small, hopeless gesture. It was some minutes before she could trust herself to speak. "I—I didn't understand how you'd feel about it. It's all right. We'll forget about it."

It was all over. There'd be no wedding, no rustic ranch-house, no dark-eyed baby, no life together.

"Where are you going?"

"Oh, just to the creek, to wash my hands."

She slid down the pebbly incline to the creek bed, washed carefully in the clear, cold water. Then she wet her comb and slicked her fair, tumbled hair back from her face, and fastened it securely with bobby pins back of her ears.

He thought that she looked older, and incredibly more sensible that way. But different, too . . .

He had a distinct sense of loss, of losing something and someone that had been terribly dear to him. He wanted to speak of it, to explain his stand again, but no words came.

The five dogs, Letty and her four pups, which were black like Sheriff Grieve's black Belgian shepherd, but small headed and long tailed like their less aristocratic mother, had stopped their frivolous chasing of squirrels they knew they never could catch. They came and sat very close to the girl, and they seemed to be waiting, too.

"You don't want me to tell my own father we love each other?"

"I shouldn't have come—it's all a mistake—I know it now!"

The words trembled on her lips, but she did not say them. She wanted to say them, but something held her back.

In her heart she knew that he had failed her, that he'd do it again, and again. Gene . . . Gene wasn't what she thought. . . . He wasn't what she wanted him to be.

But she couldn't quite give up—not with love so new, and ecstasy so poignantly remembered still. She wouldn't make excuses for herself, but she'd do it for him. After all, they did love each other, and he was older . . . maybe he was right . . .

"Just the same, I wouldn't have come if I'd thought we'd have to keep it a secret!"

"Oh, Christie, honey—don't say that!"

He put his arms around her. The dogs pawed and whined and jumped at her.

"Well—just the same—"

"But, honey—we can fix all the details later. Now we're just here to be happy. You are happy, and you do love me, don't you, Christie?"

She wiped a tear with the back of her hand. It wasn't all right. It wasn't the way it should be. But to give up now, to admit that it was all a ghastly mistake . . . no, she couldn't do that. . . . It was too terrible. Besides, maybe it was wrong. . . . Maybe, if she stayed, and tried to see it as he did, that first winging joy would come back. Anyway, she was here now. No undoing that.

So she stayed.

(To Be Continued)

Copyright, 1936, King Features Syndicate, Inc.

Behind the Scenes in HOLLYWOOD

By HARRISON CARROLL

Copyright, 1936, King Features Syndicate, Inc.

HOLLYWOOD—Before the Errol Flynn-Lili Damita separation was even in print, the first embarrassing meeting of the two occurred. Flynn went to the Cafe Lamaze for dinner with some friends. About 10 minutes later, Lili showed up. In perfect innocence, Marcel Lamaze ushered her in to Flynn's table.

Lili Damita

It was a regular Lubitsch tableau.

Flynn met it with a smile.

Lili exploded: "No! no! no! I am not with him."

Lamaze just turned redder and redder.

The turn of events should mean a bargain in fishing tackle for somebody. In preparation for his trip to the south seas, Flynn had laid in a stock that even Zane Grey might not be ashamed of. Now, he has marital troubles on his hands, not to mention the money he'd lose by staying all those months away from the screen. For, if I am not telling a secret, the Irish actor has just been given a new contract by Warner Brothers that ups his his salary to a really fancy figure. It starts, on the new basis, as soon as he is willing to go to work. And the south seas are still going to be there next year.

Plenty of excitement out at Pickfair over Buddy Rogers' father jumping the gun and announcing the engagement. Mary Pickford's sense of humor prevailed, however, and she obligingly discussed plans. They do not include a permanent residence at Pickfair. Buddy is looking for a ranch down towards the beach where he can raise horses. It is a good guess that Pickfair will be leased, or it may even wind up as a park or museum. There has been talk for some time about the city of Beverly Hills taking it over.

You Asked Me and I'm Telling You! Mrs. R. W. Knight, Pelham: If Ronald Colman has any serious romance, he is baffling the Hollywood observers. You see him around occasionally, but usually with some couple. If he squires anybody, it is apt to be Benita Hume.

The rumors about Beverly Roberts and Director William Keighley are just that, they insist. A year would have to lapse, anyway, as he is just divorced. Keighley's plans to sell his Brentwood home and move into an apartment are considered as further evidence that he isn't thinking along matrimonial lines.

Maxie Rosenbloom, who always talks a great fight, is regaling the Warner lot with his plans to meet Joe Louis.

Someone asked him: "How will you train, Maxie?"

"Oh," said Maxie, "I'll leave the window open a couple of nights."

Here and there in Hollywood. . . . When Benny Rubin planed into Los Angeles, his divorced wife and baby girl met him at the airport. . . . The prolonged ice sequences for "One in a Million" are sending everybody to the desert to get rid of colds. Dance Director Jack Haskell had to quit in the middle of the picture. Now, Sonja Henie, the Ritz brothers, Arline Judge and Dixie Dunbar are all heading for Palm Springs. . . . The Texas Tech footballers burned Eleanore Whitney's escort (Lee Bowman) to a crisp the other night by tagging her every dance at one of the late spots. . . . Carole Lombard found a new portable dressing room waiting for her when she reported for work on "Swing High, Swing Low". . . . And they say that Princess Waleka, the mystic, was plenty surprised at the Harry Rapf party when Edgar Allen Woolf turned the tables and read her past—getting a lot of things right, too. What she didn't know was that he remembered all about her from New York days.

Carole Lombard

Today's Puzzle: What masculine stylist is now battling with a feminine ditto for the designer's job with a certain company?

The little Tin Soldier has marched away

"Our Billy! Twenty-one? . . . Why, I just can't believe it. I can remember when he had to stand on tiptoe to reach the cookies on the table."

But chubby legs will lengthen, and a small boy strides into manhood. Soon he'll be buying a ring and they'll come out of a church with shy faces and shining eyes. As you did—how many years ago?

Their path will be a little easier than yours . . . how you've toiled to make that possible! And they'll have more outside help too. Advertising has come forward in the last few years, and brought a hundred servants to the modern home.

Their road will be marked with familiar names. They'll choose the reliable, advertised trade-marks . . . whether in breakfast foods, a radio, or a new car. They'll know that an advertised product has to be an honest product—its honesty proved by thousands of buyers before them.

They'll take on new responsibilities—just as you two did! Advertising will help them meet these new problems a little easier, a bit better. And they'll come out, all right . . . you needn't worry about them!

In a Personal Way

INTERESTING bits of news mainly about people you know. A chronicle of the activities of the people of Bristol; their goings and comings. : : :

Events for Tonight

Dance by Veterans of Foreign Wars, Joseph A. Schumacher Post, at Home, Belleview Ave. and State Road, Croydon.

Vaudeville show, sponsored by Rohm & Haas Social Club, at Mutual Aid Hall.

Card party by Catholic Daughters of America in K. of C. Home.

OUT OF TOWN

Mr. and Mrs. George Flanigan, South Langhorne; and Mr. and Mrs. James Flanigan, Wilson avenue, spent Thanksgiving Day in New York City.

Miss Elizabeth Rishel, Mulberry street, spent Thanksgiving Day and will remain over the week-end with relatives in Mackeyville.

Mr. and Mrs. J. Stewart Woodruff, 235 Madison street, were Sunday guests of Mr. and Mrs. W. S. Smith, Oak Lane.

Mr. and Mrs. Ezra Price and family, Wood street, spent Thanksgiving Day with Mrs. Charles Kent, West Orange, N. J.

Messrs. Seymore Kanter, William VanHouten, Frank Yanchis and Norman Nelson, Wilson avenue, spent Thanksgiving Day in Brooklyn, N. Y., with relatives.

HAS BEEN ILL

Mrs. Angus Gillies, Jr., Hayes street, has been confined to her home by illness during the past few days.

ENJOYABLE TIMES HAD

Elwood Watt, 1221 Pond street, spent Thanksgiving Day and will remain over the week-end with friends in Beasleys Point, N. J.

Miss Betty Beswick and Joseph Beswick, 352 Jackson street, are spending their Thanksgiving vacation with relatives in Holyoke, Del.

Mr. and Mrs. Phillip Paolella and Jane and Julia Morganti, 269 Monroe street, spent Thanksgiving Day and the week-end with friends in New York.

AT MOORE HOME

Mr. and Mrs. Robert Sullivan, Philadelphia, were Thanksgiving Day guests of their relatives, Mr. and Mrs. Andrew H. Moore, 327 Monroe street. William Moore returned to Philadelphia with Mr. and Mrs. Sullivan where he is spending the week-end.

HOLIDAY PASSED HERE

Mrs. Fay Shemeley, Bristol Pike, entertained at Thanksgiving Dinner Mr. and Mrs. I. Glazer and family, Mill street; Mr. and Mrs. M. Witkin and family, Lambertville, N. J.; and Mr. and Mrs. H. Kiegerman, Philadelphia.

Mr. and Mrs. Albert Zellnor, Wilson avenue, entertained at Thanksgiving dinner, Mr. and Mrs. Daniel Jackson, Philadelphia.

Mr. and Mrs. Crawford Wilson, Trenton, N. J., spent Thanksgiving Day with Mrs. Margaret Murphy, 630 Beaver street.

Mrs. George Kerlyn, Philadelphia, spent Thanksgiving Day at her home, 2446 Hayes street.

William Williams, Farmingdale, N. J., week-ended with his parents, Mr. and Mrs. J. G. Williams, 326 Wood street.

Mr. and Mrs. John Elmer, 711 Bath street, entertained at dinner Thanksgiving Day, Mr. and Mrs. John Bircks and daughter Geraldine, Wissinoming; Mr. and Mrs. Walter Thompson, Atlantic City, N. J.; Mrs. Katharine Wenzel, Philadelphia; and Miss Lucille Cluny, Mulberry street.

AWAY FOR VISITS

Miss Grace Haas is at her home in Duncannon for a few days.

Mr. and Mrs. John Coleman and family, Mrs. John Coleman, Sr., Locust street, spent Thanksgiving Day with relatives in Fort Washington.

Janice DeLong, 220 Monroe street, spent the week-end with friends in Moorestown, N. J. Mr. and Mrs. DeLong spent Sunday in Moorestown.

Misses Katharine, Blanche and Mary Lanza, 220 Dorrance street, spent Thanksgiving Day in Scranton, as guests of Miss Anna Stallone.

Mrs. Walter Poulette, Milford, Conn., and Miss Hazel White, Walnut street, spent Wednesday isviting in Philadelphia.

ENTERTAINS MOTHERS' GUILD MEMBERS AT TEA AT THE RECTORY

Mrs. George Boswell, Radcliffe St., entertained the Mothers Guild of St. James's Episcopal Church at tea, Tuesday afternoon. The women enjoyed the afternoon in a social way and sewing. Mrs. John Myers presided at the tea table.

Those present: Mrs. Emma Vandegrift, Mrs. John Sharp, Mrs. Alfred McLaughlin, Mrs. Fred Townend, Mrs. Johnston McAuley, Mrs. John Mulholland, Mrs. John Myers, Mrs. Robert Patterson, Mrs. Warren Thompson.

A FINE MENU

Clam Juice Cocktail
Olives, Celery, Small Pickled Onions
Roast Turkey
Corn and Green Pepper Stuffing
Black Walnut and Marshmallow Yams
Mashed Potatoes
Giblet Gravy
Frozen Fruit Salad
Buttered Cauliflower
Refrigerator Rolls
Cranberry Jelly
Mincemeat Custard Pie

Clam Juice Cocktail

1 cup canned clam juice
1½ cups water
½ teaspoon salt
1 tablespoon tomato ketchup
1 teaspoon lemon juice
2 teaspoons Worcestershire sauce

Add one cup cold water to clam juice, mix with above ingredients, chill and serve.

Roast Turkey

Dress, singe and wash turkey. Stuff with dressing, sew opening together; tie wings close to body, spread with butter, sprinkle with salt and pepper. Place turkey on its back on rack in roasting pan. Roast in moderate oven until tender, allowing 18 to 25 minutes to the pound. Baste with one-half cup butter melted in one-half cup boiling water. Continue basting every 15 minutes with fat in the pan. After turkey has roasted one hour on its back place on its breast to finish roasting, turning from side to side to brown evenly.

Corn and Green-Pepper Stuffing

¾ cup minced onion
½ cup chopped green pepper
½ cup melted shortening
½ cup chopped celery
2 No. 2 cans corn
½ teaspoon sage
⅛ teaspoon thyme
3½ cups stale bread crumbs
1½ teaspoons salt
⅛ teaspoon pepper

Saute the onions, the green pepper and celery in a little of the melted shortening until soft but not browned. Combine all ingredients and mix well. Dry turkey inside and stuff.

Black Walnut and Marshmallow Yams

Boil 6 large yams with skins on and peel and mash. Add 2 tablespoons butter, 2 tablespoons sugar, 1½ teaspoons salt, 1 tablespoon cooking sherry. Then add ½ cup rich milk or cream and beat until light and fluffy. Add 2/3 cup chopped black walnuts and pile in a buttered casserole. Bake 5 minutes in a moderate oven. Then cover top with marshmallows placing them about 1 inch apart. Return to oven 'till marshmallows are puffed up and golden brown.

Frozen Fruit Salad

1 package cream cheese
½ cup cooked salad dressing
1 cup shredded pineapple
1 cup whipped cream
½ cup maraschino cherries
½ green pepper
1 cup pecan nuts

Mash cream cheese and blend with salad dressing, add pineapple, cherries (cut in pieces), chopped green pepper and chopped nuts. Fold in whipping cream and turn into tray of chilling unit. When frozen serve on crisp lettuce leaves. Do not freeze longer than two hours.

Refrigerator Rolls

1 yeast cake
½ cup luke warm water
2/3 cup shortening
½ cup sugar
1 teaspoon salt
1 cup mashed potatoes
1 cup scalded milk
2 eggs
6 to 8 cups flour

Mash potatoes, add shortening, sugar, salt and eggs and cream well. Dissolve yeast in luke warm water, add to luke warm milk, then add to potato mixture. Add sifted flour to make a stiff dough. Toss on floured board and knead well. Put in large bowl and let rise to double in bulk. Knead lightly. Rub top with melted butter, place in casserole, cover tightly and place in refrigerator 'till ready to bake. About 1 hour before baking time pinch off dough, shape and let rise 'till light. Bake in hot oven 15 to 20 minutes.

EDGELY

Mr. and Mrs. George Chambers and son Kenneth were Tuesday evening guests of Mr. and Mrs. Alfred Rothstein.

ALL IN THE WEEK'S WORK

RADIOS, PAPERS, SONGS AND DANCES, ON THE MARCH OF TIME ADVANCES!

In the Far North, toward the midnight sun,
An avalanche rolls down the mountainside.
The mountain god trembles and claims his own
And Juneau mourns the victims of the slide.
Thus does man conquer snow and ice and rock,
[illegible] pioneers must die:
The unsung heroes of a far-flung land,
CLAIMING NEW SEAS, NEW LANDS FOR YOU AND I.

Alaska again. The Western shipping strike
Consents to send supplies to the Far North.
So they'll have Thanksgiving, a week too late,
In spite of stubbornness and striker's wrath.
The ships pull out from lovely Puget Sound
The docks in far Seattle hum again,
And load on load of food and clothing goes
OFF TO THE LAND WHERE ICE AND SNOW REIGN.

Germany and Japan league.
France mourns a left-wing suicide.
Communism and Nazi power
Toward a showdown surely ride.
Let's hope the cross-roads is not war.
And pray that we may stay
Free from entanglements and leagues
LEADING TO BLOODSHED, THE SAME OLD WAY.

Fair and cold and true to form
Thanksgiving dawned for all—
For some the family reunion.
For some the pigskin ball!
Full many heartfelt thanks went up
And many smiled with cheer:
Many a home was warm and glad
WHERE MISERY REIGNED LAST YEAR!

Let's hope, before another day
Of thanks for blessings rolls around,
Content, a job, a turkey too,
For everyone will have been found.
Let's hope that Spain will be at peace.
That Japs and Chinks have laid aside
The sword. That North, South, East and West,
CAN SAY, "FOR PEACE WE THANK THEE, LORD!"

—GRETA DRUMM.

GIVE AN argus CANDID CAMERA

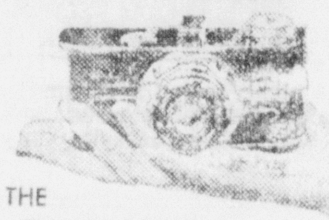

THE CHRISTMAS GIFT THAT GIVES A LIFETIME OF PLEASURE

The first Christmas it has been possible to give the gift everybody wants—a candid camera. And it's so new there is no chance of duplication.

The Argus is easy to use. Aim it—snap the shutter and you have your picture. It's simple as that. Fast f 4.5 lens gets night shots, pictures on dark days. Shutter speed 1/25 to 1/200 second, stops fast action. Uses inexpensive 35 millimeter film—36 exposures without reloading. With the new Colorfilm, the Argus takes beautiful natural color shots. There is, also, a complete line of Argus Accessories. $12.50

NICHOLS
Studio and Laboratory
112 Wood St. Bristol 2925

Come One — Come All
—TO THE—
BEAVER INN
Friday and Saturday Nights
NEVER A DULL MOMENT
—Listen To—
SILVIO AND HIS ACCORDION
Spaghetti Platters Specialty
Sandwiches of All Kinds
M. DiTulio, Prop.

MONEY FOR YOUR WINTER EXPENSES AND SEASONAL NEEDS

Need extra money to help meet the extra expenses of Winter and the needs of the holiday season? Do you have some purchases you want to make—some bills you want to pay—some emergency or other need for ready acsh?

If you need money—for any purpose—come in and see us. You will be pleased with the quickness of our service—the privacy of our consultation rooms—and the courteous treatment you will receive.

Penna. Finance Co.
OF BUCKS COUNTY
Benjamin Silber, Manager
Notary Public and Insurance Broker
Cor. Cedar St. and Jefferson Ave.
Bristol, Pa. Phone Bristol 2616

FREE $2 NOVEL
GRUBSTAKE GOLD

A saga of gold rush days in Alaska with an errant journalist trapped in a murder plot . . . and an outlaw who worked with the police! Don't miss this stirring novel by James B. Hendryx.

IN SUNDAY'S
PHILADELPHIA RECORD

GRAND

SATURDAY— Matinee at 2.15 Evening, 7 and 9

One of the Very Best Shows of the Season

BUCK JONES in
"RIDE EM' COWBOY"

Action and Thrills Galore as Only Bucks Jones Can Give

MUSICAL COMEDY, "VIOLETS IN SPRING"
With George Murphy and Virginia Grey
Good Singing, Wonderful Dancing and Lots of Fun
COLORTONE CARTOON, "GLEE WORMS"
LATEST MOVIETONE NEWS

Play 'Lucky' at 8.45—15 Useful Prizes to 15 Winners

At the Matinee Only—Chapter 6 of the Great Serial
"THE VIGILANTES ARE COMING"

A REAL, LIVE SHETLAND PONY GIVEN AWAY SATURDAY MATINEE, DECEMBER 19TH
Free Coupons at Each and Every Matinee

SUNDAY— Matinee at 2.15 Evening, 7 and 9

A Picture That Every Woman Will Enjoy — and Men Also

John Boles, Rosilind Russel in
"CRAIG'S WIFE"
COMEDY, Yacht Club Boys in "DOUGHNUTS"
ADDED NOVELTY, "HOW TO VOTE"
PATHE NEWS

MONDAY and TUESDAY
The Show of the Masses

JANET GAYNOR, LORETTA YOUNG and CONSTANCE BENNETT with SIMONE SIMON in
"LADIES IN LOVE"
Don Ameche, Paul Lucas, Tyron Powers, Jr.

A Show That You Will Long Remember
COLORTONE CARTOON, "HAWAIIAN BIRDS"
LATEST NEWS EVENTS

Real Estate for Sale

Houses for Sale 84

BARGAIN! BARGAIN! BARGAIN!—Choice properties at Edgely, on river front. Also other properties at Edgely from $3500 up; Harrison St., four rms., all mod. conv., with hot water heat, end property, $3000; Radcliffe St., cor. property, all modern conv., $5000. 50-acre farm with all conven., hot water heat, 1½ miles from Bristol, $8000. Will exchange for clear property. Cedar Ave., Croydon, nine acre farm, 7 rm. house, $2500. Should be seen to appreciate value. Other bargains also. Charles LaPolla, 1418 Farragut avenue, phone 652.

GARDEN ST., 807—7 rooms and bath. Will sell at sacrifice price of $1500. Call after 6 p. m. Wm. Griffith, 807 Garden street.

LEGAL NOTICE

In the District Court of the United States for the Eastern District of Pennsylvania

In the matter of ANNA I. BRIDGEMAN, Individually & trading as Bridgeman's Pharmacy, Bankrupt.	In Bankruptcy No. 19514.

To the creditors of ANNA I. BRIDGEMAN, Individually and trading as BRIDGEMAN'S PHARMACY, of the Borough of Doylestown, in the County of Bucks and State of Pennsylvania, Bankrupt.

NOTICE is hereby given that on the 19th day of November, A. D. 1936, the said Anna I. Bridgeman, Individually and trading as Bridgeman's Pharmacy, was duly adjudicated a bankrupt, and that the first meeting of her creditors will be held at the Office of the Referee, Hart Building, Doylestown, Pa., on the EIGHTH day of DECEMBER, A. D. 1936, at 1.30 P. M., at which time the said creditors may attend, prove their claims, appoint a trustee, examine the bankrupt, and transact such other business as may properly come before said meeting.

ROBERT G. HENDRICKS,
Referee in Bankruptcy.

November 25, 1936.

M—11-28—1t

NOTICE

James Angelina, who was sentenced for highway robbery, January 28th, 1931, is going before the Board of Pardons in the December Sessions.

MRS. MILDRED ANGELINA.

N—11-27—13t

ESTATE NOTICE

Estate of Marguerite M. McGee, late of the borough of Bristol, Pa., deceased.

Letters testamentary having been granted to the undersigned, all persons indebted to said estate are notified to make settlement, and all having legal claims against same are requested to present them promptly in proper form for settlement to

EDWARD McILVAIN,
ALICE McILVAIN,
Executors.

WILLIAM J. BEGLEY, Attorney,
205 Radcliffe St., Bristol, Pa.

11-14-6tow

AUDITOR'S NOTICE

The undersigned Auditor, appointed by the Orphans' Court of Bucks County, to make distribution of the balance shown by the Account of J. Wallace Ransom, Executor of Alice V. Lippincott, late of Bristol Borough, Bucks County, deceased, among those entitled, hereby gives notice that he will hold a meeting for the purpose of carrying out the duties of his appointment, at the Office of Horace N. Davis, Esq., in Bristol Borough, on Wednesday, December 9, 1936, at 10 o'clock A. M., at which time and place all persons in interest may be present and present their claims.

ARTHUR M. EASTBURN,
Auditor.

D—11-14—3tow

Classified Advertising Department

Announcements

Deaths 1

GIORDANO—At Bristol, Pa., November 27, 1936, Antoinette, wife of Michael Giordano. Relatives and friends are invited to attend the funeral from her late residence, 329 Wood street, Monday, November 30, at 9.30 a. m. High Mass of Requiem in St. Ann's Church at 11 o'clock. Interment in St. Mark's Cemetery.

ANTONELLI—Suddenly, at Bristol, Pa., November 26, 1936, Maria, wife of John Antonelli. Relatives and friends are invited to the funeral, Monday, Nov. 30, at nine a. m., from her late residence, 515 Jefferson avenue. High Mass in St. Ann's Church at 10 o'clock. Interment in St. Mark's Cemetery.

Funeral Directors 5

UNDERTAKER—William I. Murphy Estate, 316 Jefferson avenue, Bristol, Pa., phone 2417.

Automotive

Automobiles for Sale 11

USED CARS—Fords & Chevrolets, very low prices. Fine cond. Other cars. Long terms. Keyes Auto Paint Shop, State Rd., opp. public school, Croydon.

Business Service

Building and Contracting 19

ELECTRICAL WORK—Motors and lighting, ranges, heaters. George P. Bailey, Bath Rd., Bristol. Dial 7125.

Repairing and Refinishing 29

CHAIRS CANED—And refinished. Call for and deliver. Write Charles Huber, Midway, R. D. No. 1, Bristol.

Employment

Help Wanted—Female 32

WOMAN—To do cooking and housework. Sleep in. No laundry. 113 Radcliffe street.

Help Wanted—Male 33

YOUNG MAN—As auto accessory store salesman. Apply 313 Mill street.

MAN—To become contact man and investigator for national organization, experience unnecessary. Good appearance essential. No selling. Write 750-770 Madison Bldg., Milwaukee, Wis.

Financial

Investments—Stocks, Bonds 39

NEW SERIES—Now being issued—the ideal method of saving—$1.00 per month pays $200 on maturity—you can borrow on your savings or withdraw them at any time. Merchants & Mechanics Building Ass'n, Hugh B. Eastburn, Sec'y.

Instructions

Private Instruction 45

I WILL SELECT—Men to train for electric refrigeration and air conditioning positions. Experience unnecessary. Write Refrigeration Engineering Inst. Inc. Box 391, Courier Office.

Poultry and Supplies 49

200 LEGHORN PULLETS—For sale. Call Cornwells 116-R.

Merchandise

Articles for Sale 51

PIANO, BENCH & PAD—Health boat, small sink, L. C. Smith typewriter. Apply 326 Dorrance street.

BLOCH BABY COACH—Reed, cream colored, reversible, $3. Phone Cornwells 249-W.

Fuel, Feed, Fertilizers 56

COAL—Egg, stove & nut, $8.50 ton; pea, $7.75; buckwheat, $6.50. M. Houser, Bath Rd., dial Bristol 2676.

Good Things to Eat 57

CHICKENS FOR SALE—Friers and broilers, 23c lb. Plump birds. S. L. Hart, corner, between Edgely and Emilie. Phone Bristol 7132.

Rooms and Board

Rooms without Board 68

FURNISHED ROOMS WANTED—3 or 4, bath. Garage if convenient. Write Box 388, Courier Office.

Real Estate for Rent

Houses for Rent 77

615 BEAVER STREET—Apply to P. J. Barrett.

BATH ST.—7 rms., all conven., $25 month; Harrison St., property, $25 per month; Maple Beach, 2 car gar., $35 month; 50 acre farm, $30 month. Charles LaPolla, 1418 Farragut Ave. Phone 652.

TWO DWELLINGS—Very desirable, in excellent locations, at reasonable rentals—214 Mulberry St., 7 rooms and bath, heat and every convenience . . . 243 Harrison St., 6 rooms and bath, heat and all conveniences . . . Immediate possession . . . Francis J. Byers, 409 Radcliffe street.

Wanted—To Rent 81

FURNISHED APARTMENT—2 or 3 rooms, all conveniences. Phone Bristol 424.

Use the Classified Columns of The Courier for Quick and Gratifying Results

Football, Basketball, Boxing, Wrestling, Bowling and Other Sporting Events Are Featured Daily For The Local Follower and Lover of Sport

BOWLING RESULTS

In the Bristol League A. & P. Stores won four points from J. S. Fine's. Amisson of A. & P. was high with 668 and Bruden had 591 for Fine's.

In the American League, Harriman Aces won four points from the Cousins. The "taxi man" again was high with 568 for the Aces and J. W. Magill had 469 for the Cousins.

In the National League, Schmidt's won four points from Spencer's, getting the last game by one pin. VanDorn had 509 for Schmidt's and Shire 470 for Spencer's.

In the Bristol League, Rohm & Haas won three of the 4 points from the Elks. Andy Jackson hit 611 for the Elks and Hirsch 599 for Rohm & Haas.

In the American League, the Ramblers won three of the four points from Bristol Diner. Stewart had 558 for the Ramblers and Korkel 513 for Bristol Diner.

In the National League, Asco won al four points from Rohm & Haas. Leedom was high for Asco with 501 and Gilbert 486 for Rohm & Haas.

NATIONAL LEAGUE

Schmidt's				
Jenks	......	128	139	267
Crowthers	124	......	116	240
Black	167	126	......	293
Smith	137	141	128	406
Moerman	180	190	131	371
Schmidt	140	146	133	419
VanDoren	155	160	194	509
	779	765	725	2269

Spencer's				
Shire	145	180	145	470
E. Spencer	142	129	106	377
Dennis	135	133	136	404
Wilson	137	152	160	449
Buss	152	104	137	393
W. Spencer	165	121	146	432
	741	715	724	2180

BRISTOL LEAGUE

J. S. Fine's				
Blake	181	164	157	502
Jones	167	187	170	524
Groff	......	156	191	347
Stowe	133	......	188	321
Killian	153	141	......	294
Fine	163	175	155	943
Bruden	215	216	160	591
	879	898	836	2653

A. & P. Stores				
Brooks	135	171	190	496
Cahall	189	225	204	618
Flexer	140	136	165	441
McDevitt	......	186	163	349
Lynn	108	......	......	108
Yeagle	178	128	214	520
Amisson	245	213	210	668
	887	931	983	2801

AMERICAN LEAGUE

Aces				
Kopack	143	153	157	453
J. Lane	144	190	149	483
Bills	124	178	158	460
Chris	171	191	206	568
Doc	128	150	168	446
F. Lane	203	144	181	528
	789	862	870	2521

Cousins				
	128	150	157	
J. E. Magill	136	144	146	426
Bevan	187	146	128	461
Kueny, B.	141	164	150	455
J. W. Magill	142	176	151	469
	734	780	732	2246

NATIONAL LEAGUE

Rohm & Haas				
Lefferts	149	132	158	439
Schreiber	122	122	114	358
Nichols	119	136	180	435
Gilbert	148	152	186	486
Moore	132	142	118	392
Duffy	......	125	131	254
	670	687	773	2130

Asco				
Lynn	144	171	163	478
Foell	172	180	142	494
Lovett	132	159	166	457
Leedom	185	189	127	501
DeRisi	180	137	151	468
C. Whyno	125	200	151	476
	813	899	879	2591

BRISTOL LEAGUE

Rohm & Haas				
Yates	171	204	174	549
Encke	159	180	191	530
Sharkey	166	165	134	465
Korkel	154	171	187	512
Hirsch	192	183	224	599
	842	903	910	2655

Elks				
Ott	198	181	185	564
Kelly	167	182	149	498
O'Boyle	145	202	139	486
Wichser	157	156	154	467
Jackson	213	181	202	596
	880	902	829	2611

DOG RESCUED

ALPINE, N. J. — (INS) — For three days the cries of a dog coming from Palisades cliffs were heard by a watchman at the Palisades Interstate Park before he could spot the dog. He notified state police, who lowered a man down to a ledge where the officer found a large Irish wolfhound. A rope was tied around the dog and he was hauled up, taken to police headquarters and fed. At the foot of the cliffs the body of a female dog of the same breed was found.

Fighting a Gridiron War

By BURNLEY

Philadelphia's gigantic Municipal Stadium, which seats over 100,000 spectators, will be the scene this week-end of that always colorful pigskin classic, the Army-Navy grid warfare.

This internecine strife between Uncle Sam's military institutions is always savagely fought, and is usually a very good football game regardless of the comparative strength of the two elevens. The records always run for our good friend Sweeney when these ancient rivals clash on the white-striped football turf.

Navy, which dropped three important games in a row earlier in the season, is not nearly as weak as these results might indicate. The Middies outplayed both Yale and Princeton, only to lose these games through bad breaks. They played the burly and powerful Penn veterans to a standstill, but weren't able to stave off defeat. Rightly figuring that this streak of adverse luck couldn't continue indefinitely, the Sailors played for the breaks against Notre Dame, and Lady Luck finally showed them her smile.

Army's record is almost the reverse of the Annapolis crew, as the West Pointers were off to a flying start, only to taste defeat for the first time at the hands of the much-beaten Colgate team.

Backfield stars are expected to sparkle in Philly today with Army's elusive Monk Meyer and speedy Jim Craig pitting their skill against the adept booting and inspired running of Sneed Schmidt and Navy Bill Ingram, 2nd.

(Copyright, 1936, by King Features Syndicate, Inc.)

ORGANIZE BUCKS LEAGUE FOR FOOTBALL IN 1937

A Bucks County Independent Football League for 1937 was formed Thursday night at a meeting of the managers and directors of the various football teams of Bucks County. The meeting was held in the St. Ann's Athletic Association building with the following teams represented: Andalusia, St. Ann's, Bristol Recreation, Doylestown Moose, Quakertown A. A., and the Sellersville Green Jackets.

Thomas Juno, Bristol, was elected temporary chairman of the association. James Welsh, Doylestown, was appointed to draw up a temporary set of by-laws and rules and regulations. It was suggested that the league have blanket insurance to cover every player in the circuit. The teams of the loop will carry 25 players and no additions being made after the roster is turned in.

Managers and directors present at the meeting were: Sellersville, Russell K. Shelly and John Fink; St. Ann's, Thomas Juno and William E. Dougherty; Bristol Recreation Center, Franklin Parr; Quakertown, John Shelly; Doylestown, James Felsh; and Andalusia, Joseph Diamanti and Calvin Freas.

The next meeting of the loop will be held in Doylestown, December 15th.

Courier Classified Ads cost little but produce much. Turn that unwanted article into quick cash with a Courier Classified Ad tomorrow.

Youngest Mayor

Daniel Kampan, 17, mayor of Boys Town, Neb., is shown in New York where he got some new angles on city government for his community of 4,266 boys who are self-governing.

BENSALEM HIGH WINS OVER FALLSINGTON, 6-0

FALLSINGTON, Nov. 28—Bensalem journeyed up to Fallsington Wednesday for their last grid battle this year. The Bensalem boys met a tougher team than they had anticipated and they had one hard fight on their hands. Three times the Owl warmers had the ball in the shadow of the Falls goal post, and three times were they repulsed by the desperate and hard fighting Fallsington gridders. It wasn't until the last period that the Owls scored. The ball was marched down to the enemy goal posts and Hal Robinson rushed it over the last yard. They failed to make the point, ending a hard-fought battle with the score of 6-0 with Bensalem on top.

This winds up a very successful season for Bensalem. The Owl fighters won seven games and lost two. They won all their league games. They also beat Langhorne for the first time in history.

Bensalem		Fallsington
Adams	left end	Breegle
Swadis	left tackle	Appenzeller
Marshall	left guard	Heavener
Abbott	center	F. Cappiello
Faust	right guard	Castray
Carter	right tackle	(C) S. Cappiello
Junghanns	right end	Howes
MacKenzie	quarterback	V. Roberts
Lange	left halfback	Jones
Wilk (C)	right halfback	Schaffer
H. Robinson	fullback	Wasuirka

Periods:

Bensalem	0	0	0	6	6
Fallsington	0	0	0	0	0

Referee: Hoagey, Ursinus.
Umpire: Smith, Bordentown.
Linesman: Diamanti, Muhlenberg.

BALD HEADS BY ORDER

PEIPING — (INS) — All soldiers in the Chinese province of Shantung have been ordered to shave their heads because General Han Fu-hu, chairman of the provincial government, believes long hair on men is "demoralizing" and "unsanitary." Women, too, may soon receive an order to crop their locks, for a high official of the Shantung government recently branded as "devilish" women with long and wavy hair.

BALTIMORE TERMINAL

NEW YORK — (INS) — A 25-year agreement between Baltimore and Pan-American Airways has made the city the northern terminal for the line's proposed trans-Atlantic flying service, officials of the air line have announced.

COMING EVENTS

Organizations whose announcements are printed in this column can reciprocate by having all printing in connection with announced events done by the publishers of this paper.

Nov. 30—
Weekly dance in Croydon fire station sponsored by the Croydon Fire Co.

Nov. 30-Dec. 3—
Preaching mission for the Bristol area in the Bristol M. E. Church.

Dec. 3—
Turkey card party in St. Paul's Chapel, Edgely.

Dec. 4—
Card party by Men's Club, at Grace Church, Hulmeville.
Parish card and "radio" party in parish house, Church of Redeemer, Andalusia, 8 p. m.

December 5—
Christmas bazaar and supper by Sunday School in Bensalem M. E. social hall.
Turkey supper by Mothers' Guild of St. James's Church, in the parish house, from 5.30 to 7.30.

December 7—
Card party and dance by the Auxiliary of the Croydon Fire Company, in the fire house.
Card party by Shepherds Delight Lodge in F. P. A. hall.

December 10—
G. F. S. card party at St. Paul's Chapel, Edgely.
Turkey dinner at Second Baptist Church, Race street, 6 to 9 p. m.

December 10 and 11—
Three-act comedy, "Growing Pains," by Bristol high school, in the high school auditorium.
Play "The First Commandment," sponsored by Epworth League in Bristol M. E. auditorium, 8 p. m.

Dec. 12—
Card party by Ladies Aid Rainbow Club at Gillies' residence, 236 East Circle.

Dec. 13—
Card and bingo party by Joseph A. Schumacher Post, V. F. W., in Post Home, Belleview and State Road, Croydon, 2 p. m.

Dec. 18—
Card party by Ladies' Auxiliary of William Penn Fire Co. in Hulmeville fire station.

Dec. 22—
Annual turkey card party in St. Ann's auditorium, benefit of St. Ann's Church.

EDGELY

Mr. and Mrs. Joseph Carrol and family spent from Friday until Sunday in Nurmberg. Miss Anna Carrol and Roy Enema spent Thanksgiving with the Carrols.

Mr. and Mrs. John Heaney attended the wedding of their nephew at Overbrook on Saturday.

Mr. and Mrs. James Arnoldi and family and Charles Carrol spent Thanksgiving in Passaic.

Mrs. Fred Hibbs and daughter Jeannette and son Fred and Mrs. George Bintliff, Jr., and son George, also Harry McLaughlin and Bernice Britton witnessed Uncle Wip's parade in Philadelphia, Thanksgiving Day.

Mr. and Mrs. Albert Lodge and daughter Doris, and Mr. and Mrs. Alfred Rothstein and daughter Loretta spent Thursday in Philadelphia with relatives.

Mrs. Eugene Taylor entertained Mr. and Mrs. William Kuhn, Tullytown; Mr. and Mrs. Eugene Taylor, Jr., and Miss Ida Taylor and Miss Ida Hoyer, Thanksgiving.

Mrs. Hiram Springer entertained the Ladies' Aid of the Tullytown Methodist Church on Tuesday evening, at her home. The evening was spent in a social way and refreshments were served to: Mrs. A. Schaffer, Mrs. Mary Mitchell, Mrs. Clara Mayberry, Mrs. Rose and Anna Wright, Mrs. William Swangler, and Mrs. J. Gross. Wednesday dinner guests of Mrs. Springer were: Mr. and Mrs. William Cranston, Sr., and Mr. and Mrs. Cranston, Jr., and daughter Elizabeth.

Mrs. Herbert Banes had her two grandchildren, Miss Helen and Horace ing. Herbert Banes is confined to his home with illness.

Mrs. John Welker had as Thanksgiving guests on Thursday, Mr. and Mrs. Walter Rittler and sons Walter and Richard.

Mr. and Mrs. George Bintliff, Jr., and Joseph Carrol, Edgely, attended the masked affair at Fleetwings plant, Monday evening.

Mr. and Mrs. Herman Oser and daughter Sylvia and son William were Thanksgiving Day guests at the home of Mrs. James Jones.

Mr. and Mrs. Raymond Dick and sons Raymond and Richard, and Mr. and Mrs. Albin Krempecki, Trenton, spent the holiday with their parents, Mr. and Mrs. Michael Dick.

Guests of Mrs. Emma Mutchler and Mrs. Margaret Huth for Thanksgiving were Mr. and Mrs. J. Carrol, Princeton.

Mrs. Irvin Eddleman and Miss Harriet Eddleman will attend the Army and Navy game in Philadelphia, today.

Courier Classified Ads Bring Results

WHEN IN NEED OF
AUTO INSURANCE
Compensation, Fire
Or Any Other Form of Insurance
—CALL—
DANIEL M. MYERS
626 Wood Street, Bristol
Agent for Penna. Threshermen & Farmers' Mutual Casualty Ins. Co.

BUSINESS

FUNERAL DIRECTOR
No Charge for Use of Funeral Home
HARVEY S. RUE EST.
FUNERAL DIRECTORS
314 CEDAR ST. PHONE 617
Robert C. Ruehl, Suc.

Gas and Electric Welding
Fully Equipped to Do Any and All Kinds of Work
WE TEACH WELDING
Dave's Welding Shop
Franklin and Bristol Pike

PHILA. EXPRESS
DAILY TRIPS
FARRUGGIO'S EXPRESS
901 MANSION ST. DIAL 2952
Philadelphia: 7 N. Front St.
Phone Market 8548

ROLLER SKATING
EVERY
Wed., Fri. and Sat. Evenings
RECREATION CENTER
Farragut Ave. and Monroe St.

As Violets Crushed Rams Rose Bowl Hopes

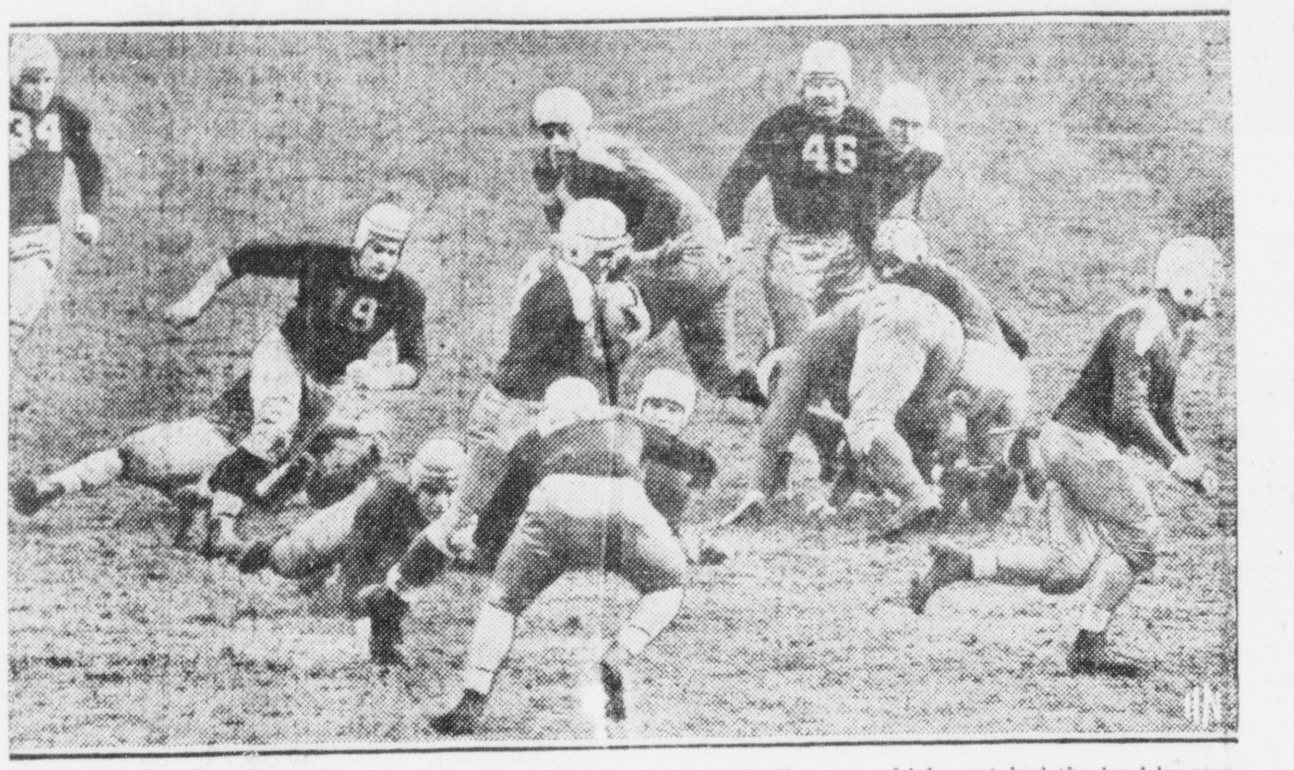

A highly touted Fordham eleven ran up against an inspired N. Y. U. team which snatched the lead by one point, 7-6, and refused to let the vaunted Ram attack fashion another score. Bernie Bloom, Violet quarterback, is shown carrying the pigskin for a short gain through Fordham's Seven Blocks of Granite who folded under N. Y. U.'s shifty attack.

EMILIE

Mr. and Mrs. Edward Hillborn were recent supper guests of the Rev. and Mrs. Williams, Philadelphia.

Mrs. William Rockhill recently underewent an operation at Women's College Hospital, Philadelphia.

Mrs. Benjamin Praul was a recent visitor of Mr. and Mrs. Robert Stout, Trenton, N. J.

Howard Leighow recently spent several days at Danville.

Miss Eva Stephen was a Thanksgiving Day guest of Mr. and Mrs. Frederick Barth, Philadelphia.

Mr. and Mrs. Charles Snyder, Mrs. George Scenft and Miss Helen Scenft, York, and Woodrow Snyder, State College, were recent guests of Mr. and Mrs. George Snyder.

Mrs. Leo Hibbs, in company with Mrs. Edward Reading, Fallsington, are visiting Mrs. Reading's sister, Mrs. Charles Fireng, El Paso, Texas. They made stops enroute at St. Louis, Mo., and Dallas, Texas.

AS THE CROW FLIES-

SOMETIMES the longest way is the quickest way. But many of life's convenient short-cuts are well worth knowing. Take the ever-present problem of buying things. If you had to trot around from store to store for every purchase, you wouldn't get much accomplished—and you'd be sure to miss some of the best values. But you don't do it—you take the short-cut, by reading the advertisements in this newspaper.

In the advertising columns, you'll find a panorama of who has what to sell, and where the wisest buying can be done. You can make your choice in a few minutes' time—based on well-known trade-marks, trusted brand-names, accurate descriptions, even photographs—and go straight to the right place to buy it. No lost time, no indecision. The advertising pages of this newspaper show you the shortest short-cuts. Read them regularly. Make every minute and dollar do more.